



KMCT

COLLEGE OF ALLIED HEALTH SCIENCES

Affiliated to Kerala University of Health Sciences and approved by Govt. of Kerala

TO WHOMSOEVER IT MAY CONCERN

This is to certify that the information in the attached documents is verified by me and is true to the best of my knowledge.

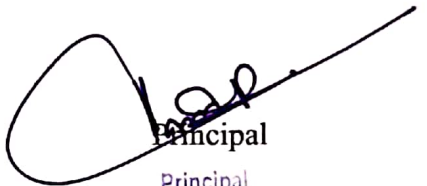

Principal

Principal
KMCT College of Allied Health Sciences
P.O. Manassery, Mukkam
Kozhikode, Pin - 673602



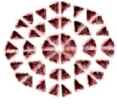

KMCT

COLLEGE OF ALLIED HEALTH SCIENCES

Affiliated to Kerala University of Health Sciences and approved by Govt. of Kerala

2.3.2 PROOF OF ESTABLISHMENT OF CLINICAL SKILL LABORATORIES

Muthalam, Mukkam, Kozhikode - 673602
☎ 0495-2296622, 2986522, 9526013000
✉ healthscience@kmct.edu.in | www.kmcthealthsciences.org



Principal
KMCT College of Allied Health Sciences
P.O. Manassery, Mukkam
Kozhikode, Pin - 673602



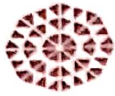

KMCT

COLLEGE OF ALLIED HEALTH SCIENCES

Affiliated to Kerala University of Health Sciences and approved by Govt. of Kerala

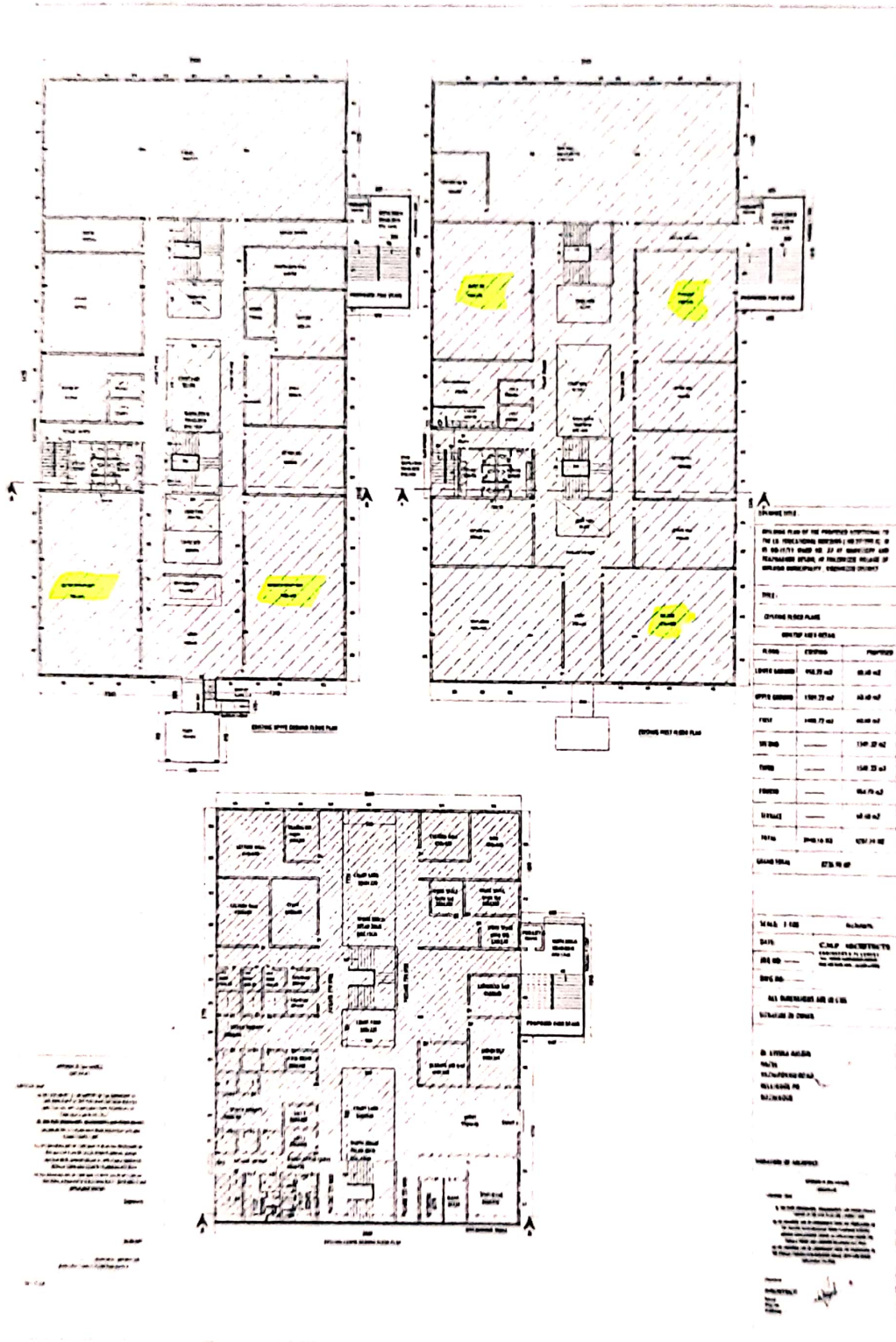

Muthalam, Makkam, Kozhikode - 673602
 0495-2296522, 2986522, 9526013000
 healthscience@kmct.edu.in www.kmcthealthsciences.org

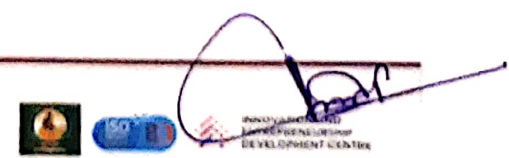

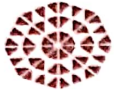

KMCT

COLLEGE OF ALLIED HEALTH SCIENCES

Affiliated to Kerala University of Health Sciences and approved by Govt. of Kerala

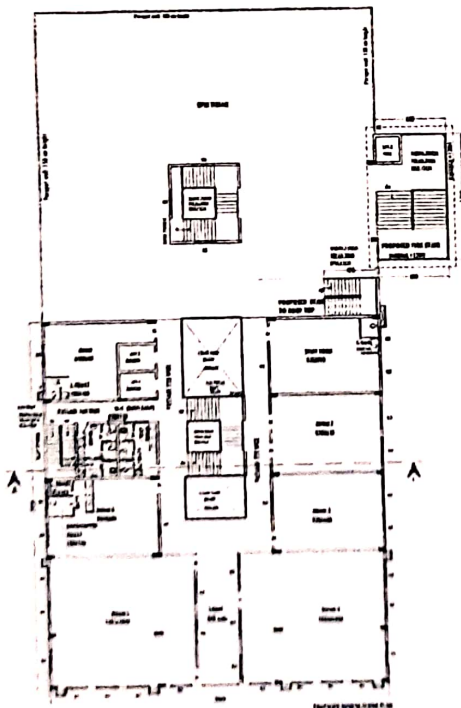
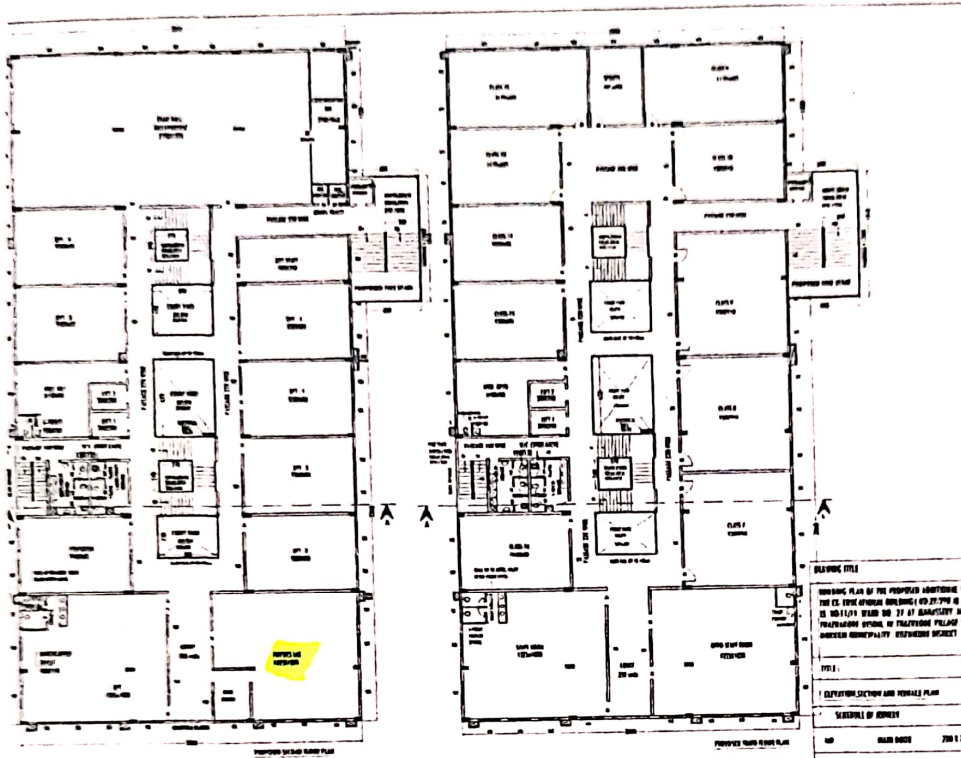

GENERAL TITLE
WORKING PLAN OF THE PROPOSED ADDITION TO THE EX. EXISTING BUILDING (NO. 27/270) AS IS IN INDIA/101 BLDG NO. 27 AT BHADRAJEEV AND PRADHARAN OFFICE, IN TRAVELING VILLAGE OF MANNAR MUNICIPALITY, KERALA DISTRICT

1/11

ELEVATION SECTION AND GENERAL PLAN

GENERAL OF WORK

NO	ROOM NAME	AREA (SQ. FT)
01	ROOM	120 X 7.5
02	ROOM	120 X 7.5
03	ROOM	120 X 7.5
04	ROOM	120 X 7.5
05	ROOM	120 X 7.5
06	ROOM	120 X 7.5
07	ROOM	120 X 7.5
08	ROOM	120 X 7.5
09	ROOM	120 X 7.5
10	ROOM	120 X 7.5
11	ROOM	120 X 7.5
12	ROOM	120 X 7.5
13	ROOM	120 X 7.5
14	ROOM	120 X 7.5
15	ROOM	120 X 7.5
16	ROOM	120 X 7.5
17	ROOM	120 X 7.5
18	ROOM	120 X 7.5
19	ROOM	120 X 7.5
20	ROOM	120 X 7.5
21	ROOM	120 X 7.5
22	ROOM	120 X 7.5
23	ROOM	120 X 7.5
24	ROOM	120 X 7.5
25	ROOM	120 X 7.5
26	ROOM	120 X 7.5
27	ROOM	120 X 7.5
28	ROOM	120 X 7.5
29	ROOM	120 X 7.5
30	ROOM	120 X 7.5
31	ROOM	120 X 7.5
32	ROOM	120 X 7.5
33	ROOM	120 X 7.5
34	ROOM	120 X 7.5
35	ROOM	120 X 7.5
36	ROOM	120 X 7.5
37	ROOM	120 X 7.5
38	ROOM	120 X 7.5
39	ROOM	120 X 7.5
40	ROOM	120 X 7.5
41	ROOM	120 X 7.5
42	ROOM	120 X 7.5
43	ROOM	120 X 7.5
44	ROOM	120 X 7.5
45	ROOM	120 X 7.5
46	ROOM	120 X 7.5
47	ROOM	120 X 7.5
48	ROOM	120 X 7.5
49	ROOM	120 X 7.5
50	ROOM	120 X 7.5
51	ROOM	120 X 7.5
52	ROOM	120 X 7.5
53	ROOM	120 X 7.5
54	ROOM	120 X 7.5
55	ROOM	120 X 7.5
56	ROOM	120 X 7.5
57	ROOM	120 X 7.5
58	ROOM	120 X 7.5
59	ROOM	120 X 7.5
60	ROOM	120 X 7.5
61	ROOM	120 X 7.5
62	ROOM	120 X 7.5
63	ROOM	120 X 7.5
64	ROOM	120 X 7.5
65	ROOM	120 X 7.5
66	ROOM	120 X 7.5
67	ROOM	120 X 7.5
68	ROOM	120 X 7.5
69	ROOM	120 X 7.5
70	ROOM	120 X 7.5
71	ROOM	120 X 7.5
72	ROOM	120 X 7.5
73	ROOM	120 X 7.5
74	ROOM	120 X 7.5
75	ROOM	120 X 7.5
76	ROOM	120 X 7.5
77	ROOM	120 X 7.5
78	ROOM	120 X 7.5
79	ROOM	120 X 7.5
80	ROOM	120 X 7.5
81	ROOM	120 X 7.5
82	ROOM	120 X 7.5
83	ROOM	120 X 7.5
84	ROOM	120 X 7.5
85	ROOM	120 X 7.5
86	ROOM	120 X 7.5
87	ROOM	120 X 7.5
88	ROOM	120 X 7.5
89	ROOM	120 X 7.5
90	ROOM	120 X 7.5
91	ROOM	120 X 7.5
92	ROOM	120 X 7.5
93	ROOM	120 X 7.5
94	ROOM	120 X 7.5
95	ROOM	120 X 7.5
96	ROOM	120 X 7.5
97	ROOM	120 X 7.5
98	ROOM	120 X 7.5
99	ROOM	120 X 7.5
100	ROOM	120 X 7.5

SCALE: 1/10
DATE: C.M.P. ARCHITECTS
JOB NO.:
DWS NO.:

ALL DIMENSIONS ARE IN CM

DESIGNED BY: DR. JAYAN KASHTA
DATE: 14/05/2024
DRAWN BY: P. S. SURESH
CHECKED BY: P. S. SURESH

APPROVED BY: DR. JAYAN KASHTA
DATE: 14/05/2024

PROJECT NO.:

DATE: 14/05/2024

Muthalam, Mulkam, Kozhikode - 673602
☎ 0495-2296522, 2986522, 9526013000
✉ healthscience@kmct.edu.in | www.kmcthealthsciences.org



[Handwritten signature]